

PLAN SHOWING THE PROPOSED ADDITIONAL CONSTRUCTION TO EXISTING BUILDING AT DOOR NO:4 PART.

OLD NO 2 R.S.NO 44, AS PER PATA R.S.NO 44/3, T.S.NO 43 FT. BLOCK NO 32, VAJJIRAVELU MUDALI STREET, SEMBIAM VILLAGE, MADRAS.

SCALE: 1" = 8'0" (1:100)

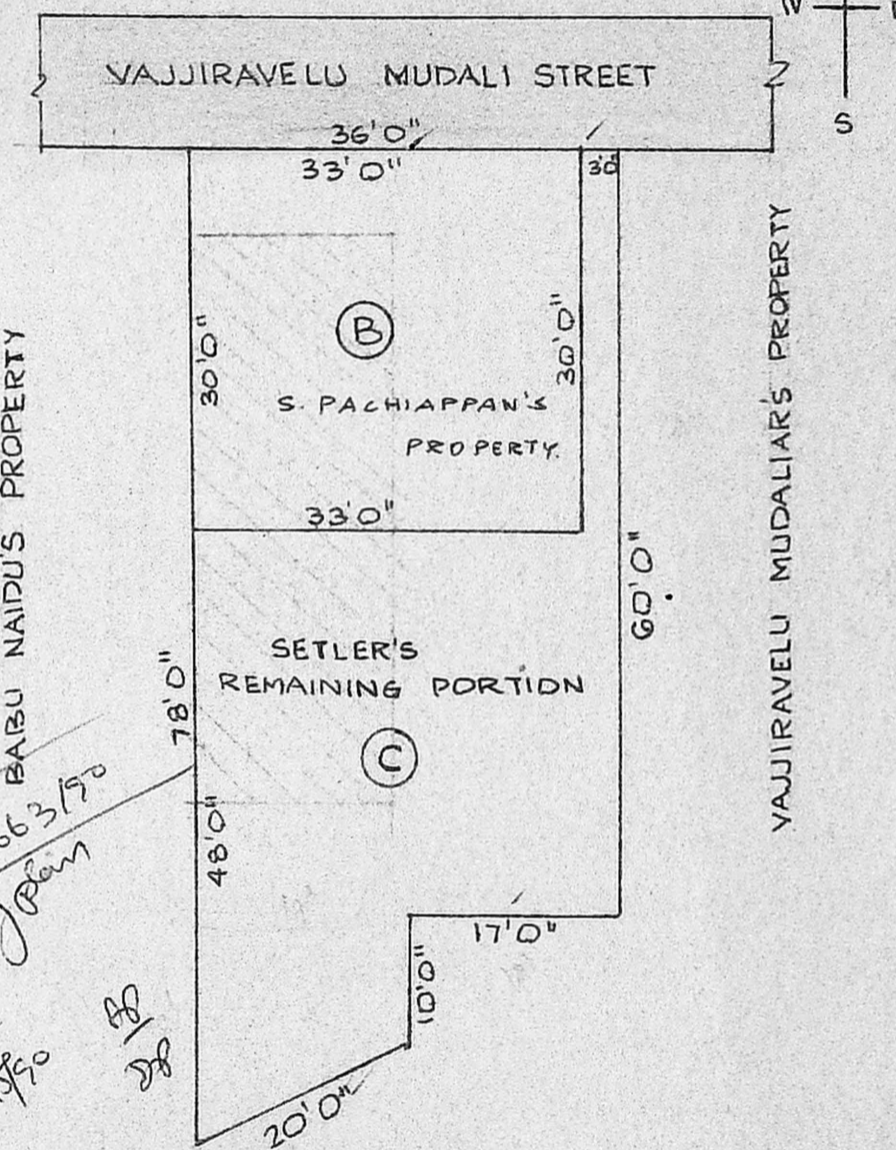
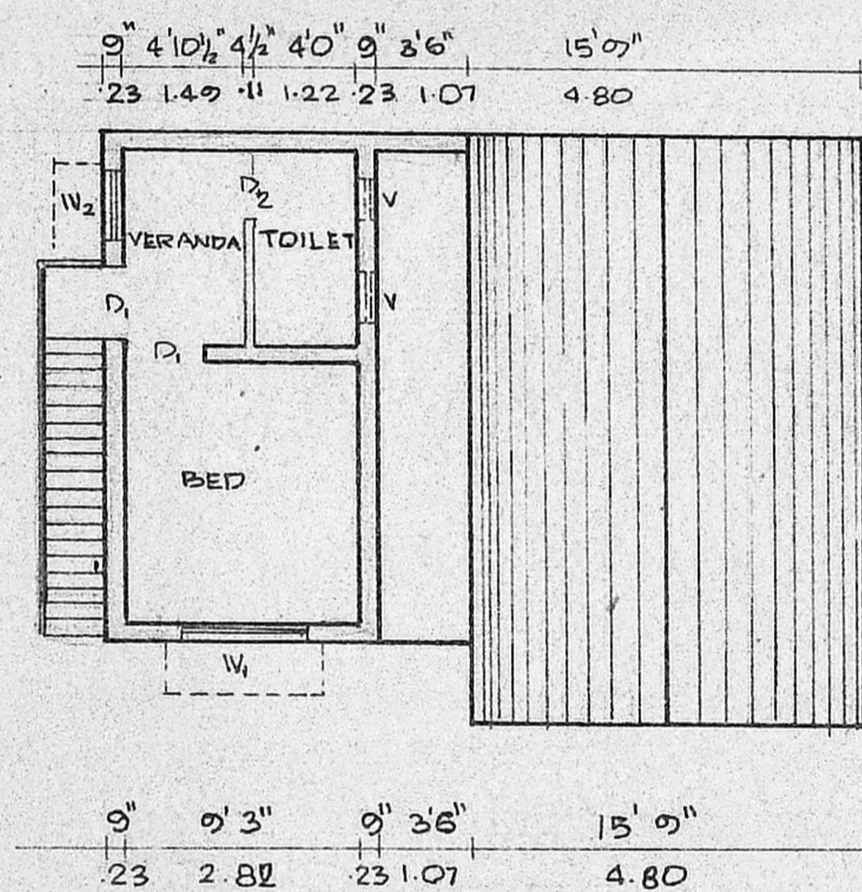
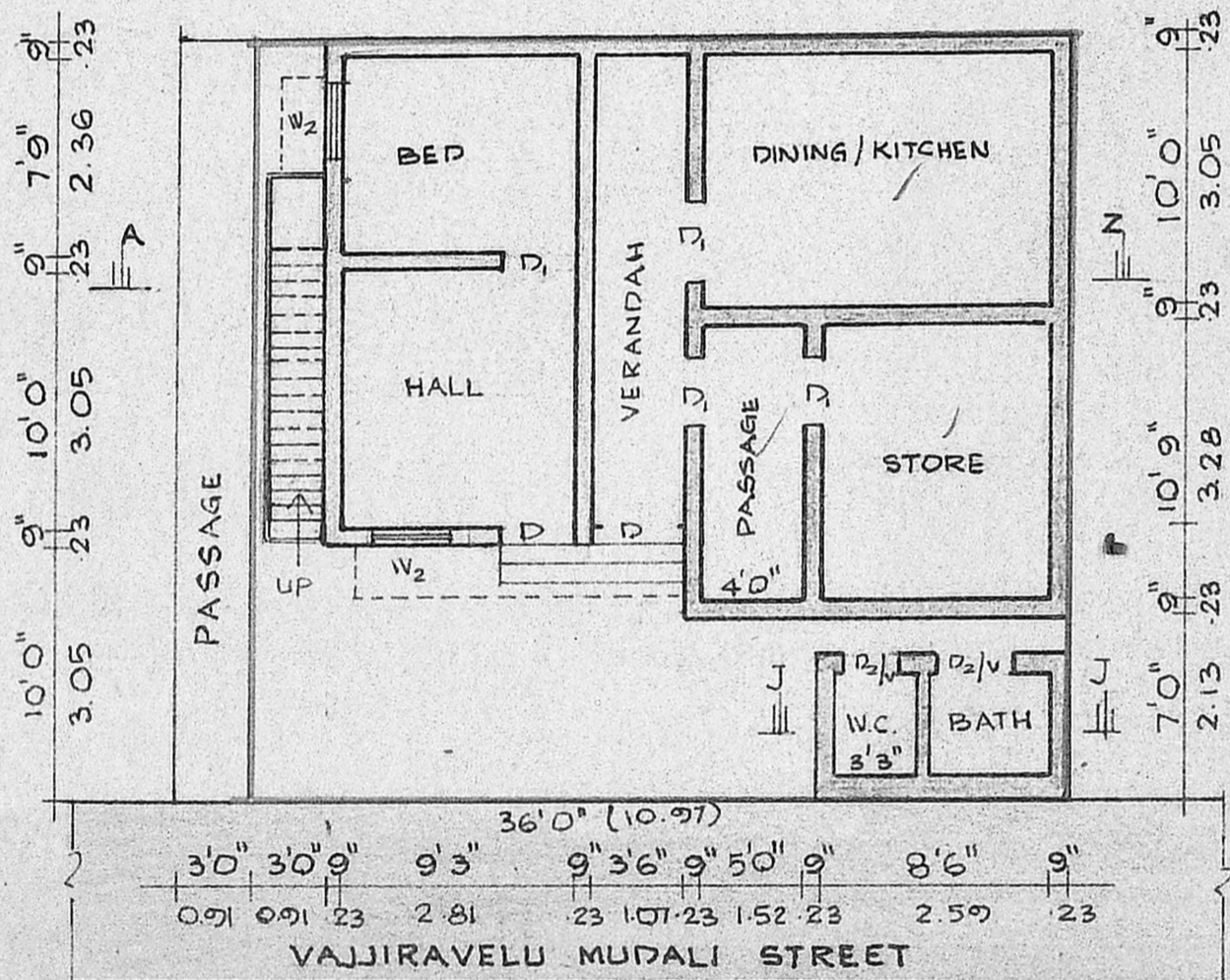
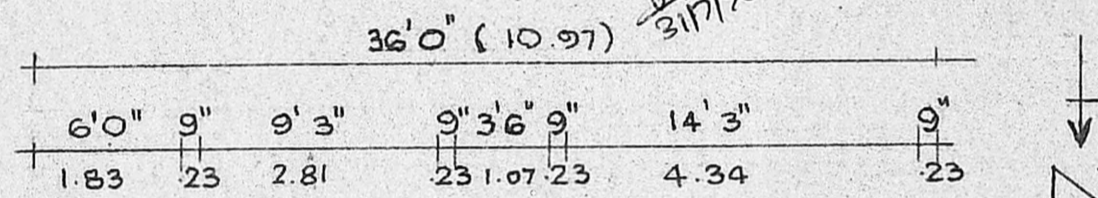
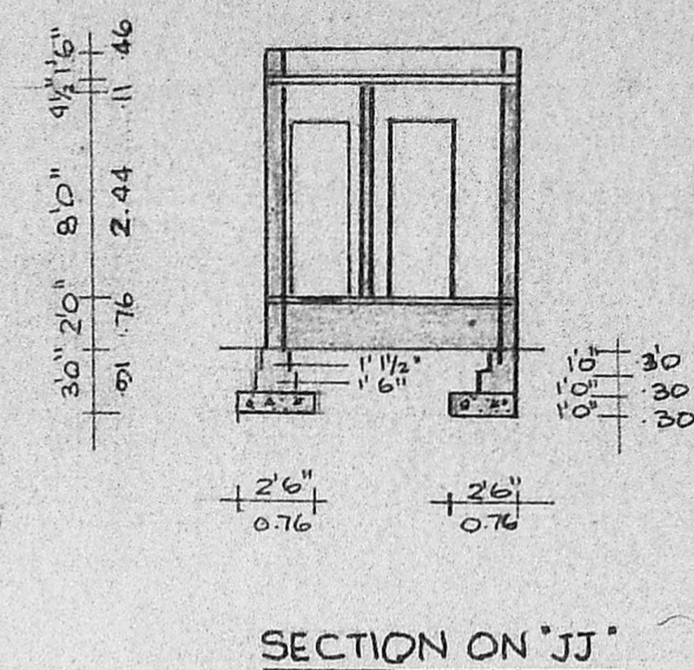
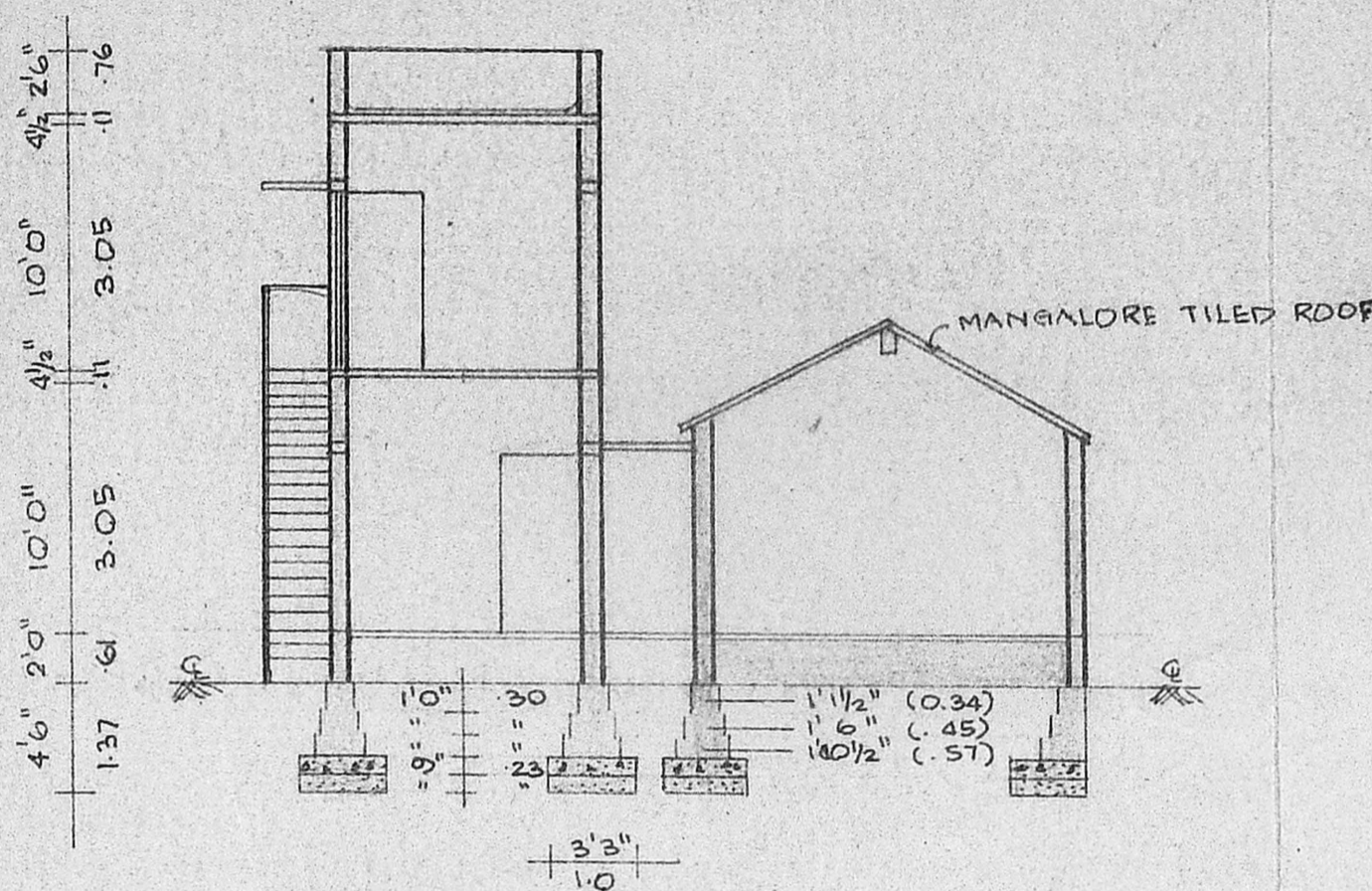
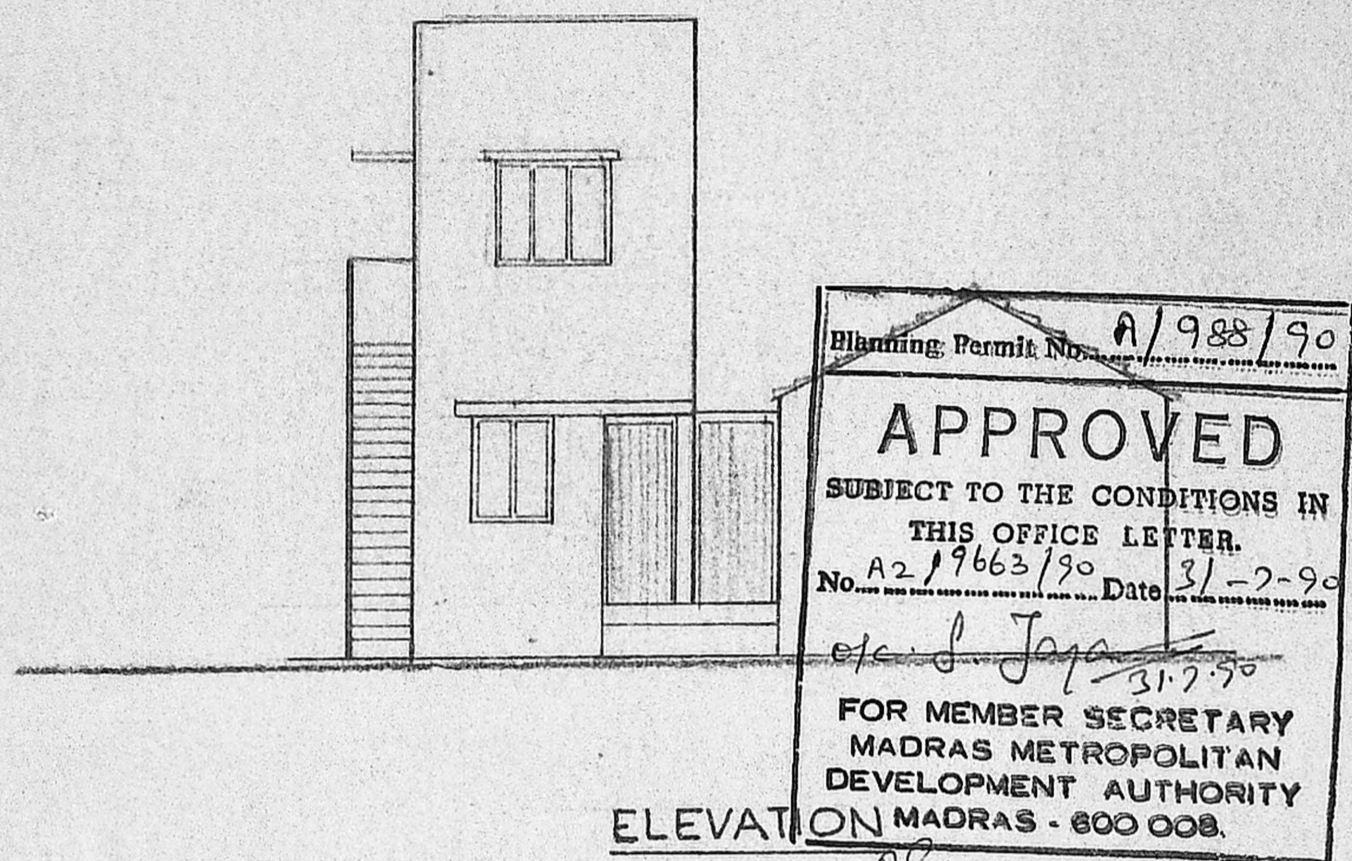

PLOT AREA	: 990 Sq. Ft.
PLINTH AREA	:
GROUND FLOOR PROPOSED	: 215 Sq. Ft.
EXISTING	: 362 Sq. Ft.
FIRST FLOOR	: 215 Sq. Ft.
W.C. & BATH	: 55 Sq. Ft.

A	PORTION	2448 Sq. Ft. (ENTIRE PORTION)
B	PORTION	990 Sq. Ft.
C	PORTION	1458 Sq. Ft.

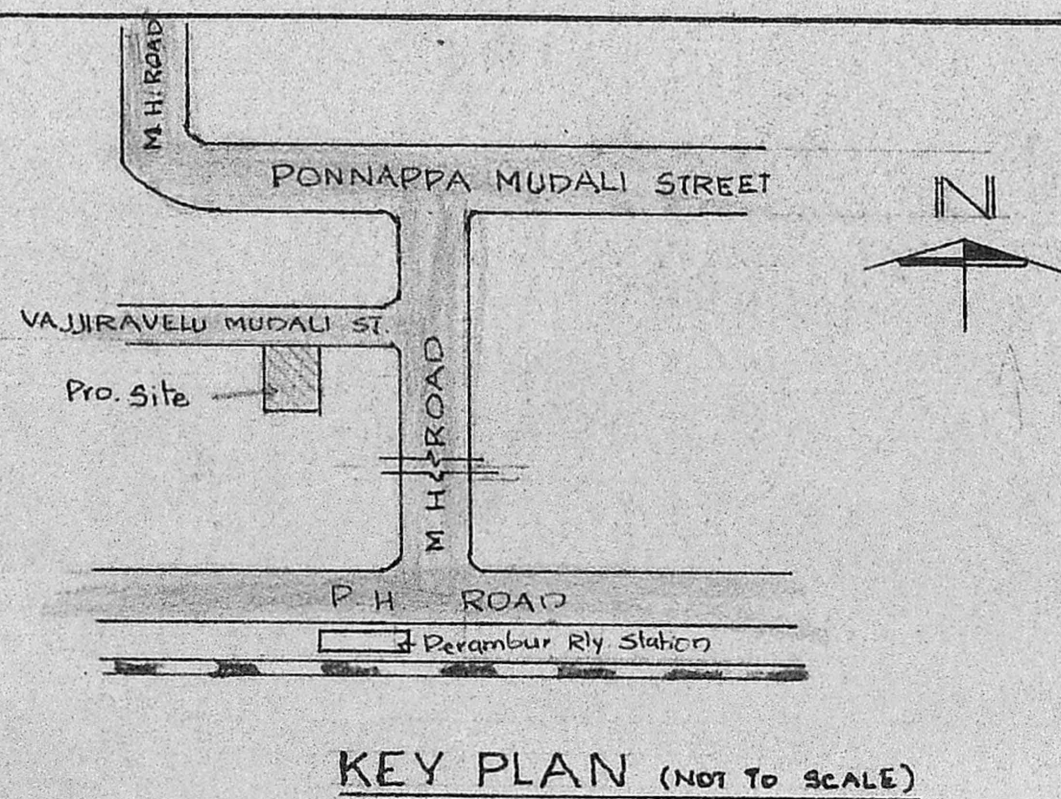

**SPECIFICATIONS:**  
 FOUNDATIONS AND LEVELLING COURSE ARE IN P.C.C. 1:4:8 MIX. BRICK WORKS IN C.M. 1:5 MIX. R.C.C. WORKS ARE IN 1:2:4 MIX. PLASTERING THE WALLS IN C.M. 1:4. CEILING AND FLOOR FINISHING IN C.M. 1:3 MIX. WEATHERING COURSE WITH TWO LAYERS OF FLAT TILES LAID IN C.M. 1:4 MIX. DOORS AND WINDOWS ARE WELL SEASONED WOOD WITH TWO COATS OF ENAMEL PAINT. WHITE OR COLOUR WASHING FOR THE WALLS.

**SCHEDULE OF JOINERIES:**

D DOOR	3'3" x 7'0"	(1.00 x 2.13)
D <sub>1</sub> DOOR	3'0" x 7'0"	(0.91 x 2.13)
D <sub>2</sub> DOOR	2'6" x 7'0"	(0.76 x 2.13)
W WINDOW	6'0" x 4'6"	(1.83 x 1.37)
W <sub>1</sub> WINDOW	4'6" x 4'6"	(1.37 x 1.37)
W <sub>2</sub> WINDOW	3'0" x 4'0"	(0.91 x 1.22)
V VENTILATOR	2'6" x 2'0"	(0.76 x 0.6)

PROPOSAL  
 ROADS  
 EXISTING  
 SITE BOUNDARY LINE

S. Pachiappa  
 OWNER: (S. PACHIAPPAN)  
 V. BALASUBRAMANI, B.Arch., ARCHITECT  
 Licensed Surveyor Reg. No. R.A. 161 CORPORATION OF MADRAS  
 No. 3, Paper Mills Road, 1st Floor, NEAR PERAMBUR CHURCH, MADRAS-11.